

AMBIT LAND SURVEYING
P. O. Box 42
Bassett, WI. 53101

PLAT OF SURVEY OF

PHONE 262-537-4874
FAX 262-537-4221

Lot 36 and the south 29 feet of Lot 37 of STURWOOD ADDITION, located in the Northeast Quarter of Section 35, Town 2 North, Range 17 East, City of Lake Geneva, Walworth County, Wisconsin.

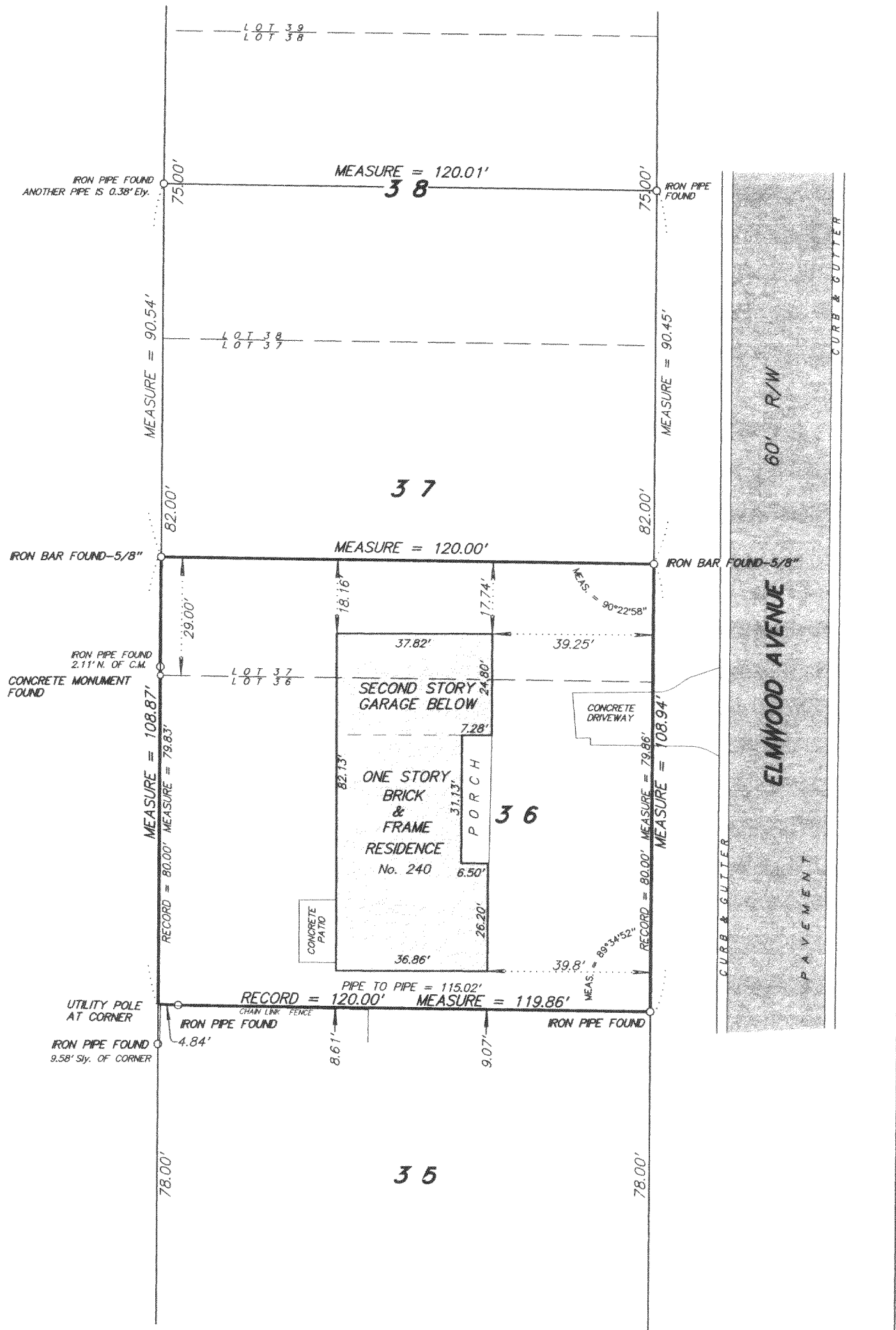
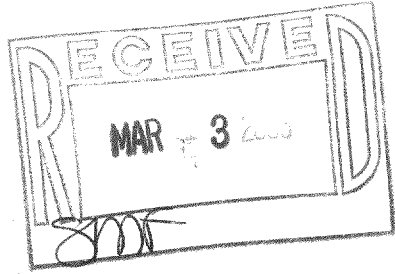

SCALE 1 inch = 30 feet
ORDERED BY B. Poetzinger
JOB NO. 05118

I hereby certify that I have surveyed the above described property and the above plat is a true representation thereof and shows the size and location of the property, its exterior boundaries, the location and dimensions of all visible structures thereon, boundary fences, apparent easements and roadways and visible encroachments, if any.

This survey is made for the exclusive use of the present owners of the property, and also those who purchase, mortgage, or guarantee the title thereto within one year from the date hereof.

Dated at Bassett, Wisconsin this _____ day of _____ 2005.

Mark A. Bolender
Wisconsin Registered Land Surveyor S - 1784

ZST-35

007-2386